



**TEMPAIR®**



**Warren Barich**

Thermal Remediation Specialist

Pest Control Specialist

**TEMP-AIR**

**Division of Rupp Industries, Inc.**



# THERMAL REMEDICATION

FROM **TEMPAIR**



# **TEMPAIR®**

*Bringing Thermal Remediation and the application of heat treatment to many industries*

- Food Processing
- Rice Mills
- Flour Mills
- Pet Food
- Furniture
- Sterilizing
- Corn Mills
- Cereal Processing
- Pork Industry
- Chocolate Factories
- Chemical
- Gas Off
- Wood Packaging
- Custom Cabinetry
- Pest Control Industry
- Tobacco
- Pharmaceutical
- Insulation Curing



**TEMPAIR®**



# Monitoring and Logging



**TEMPAIR®**





# TEMPAIR®

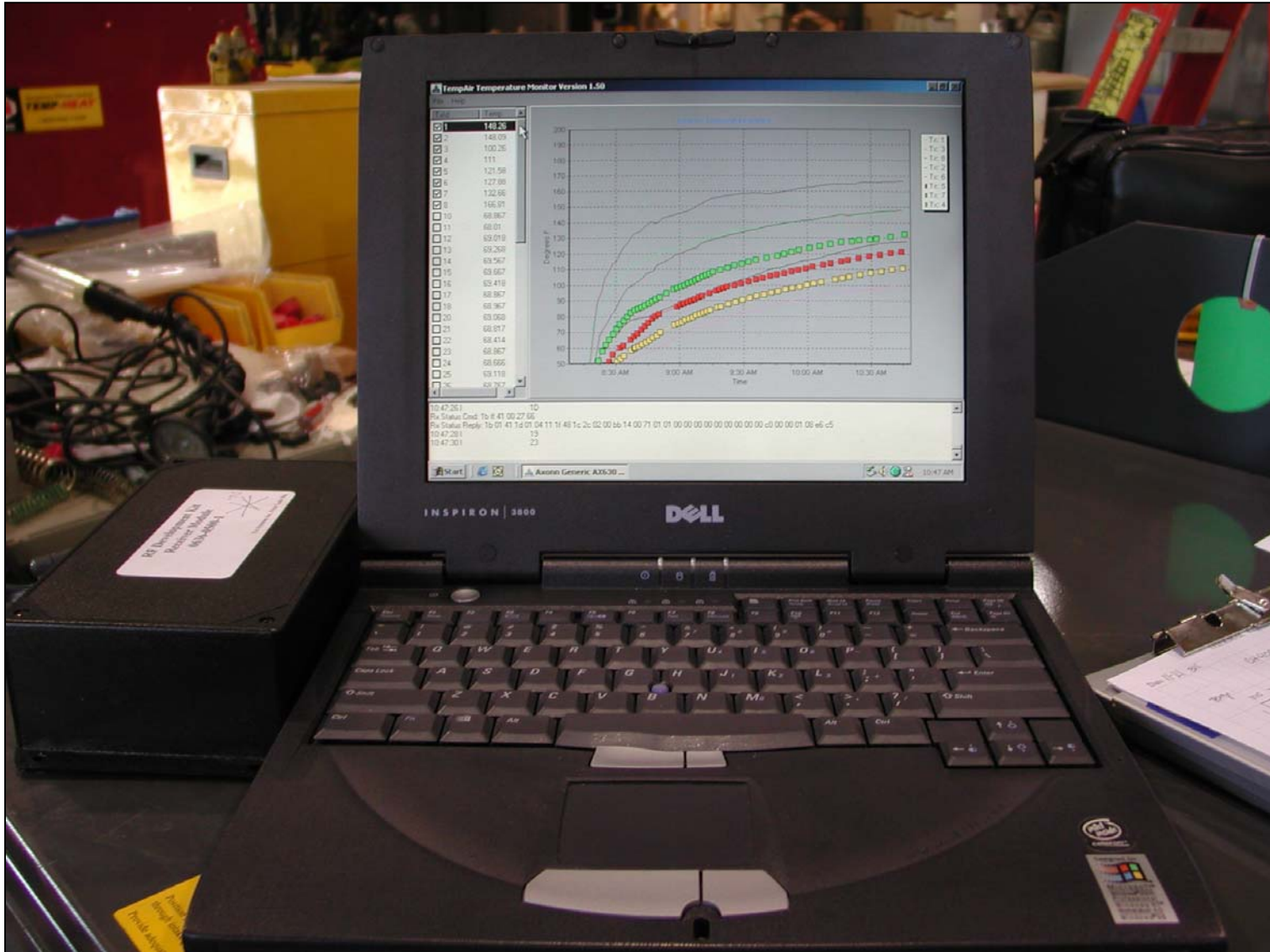

Tyld	Temp
<input checked="" type="checkbox"/> 1	148.26
<input checked="" type="checkbox"/> 2	148.09
<input checked="" type="checkbox"/> 3	100.26
<input checked="" type="checkbox"/> 4	111
<input checked="" type="checkbox"/> 5	121.58
<input checked="" type="checkbox"/> 6	127.88
<input checked="" type="checkbox"/> 7	132.66
<input checked="" type="checkbox"/> 8	166.81
<input type="checkbox"/> 10	68.867
<input type="checkbox"/> 11	68.01
<input type="checkbox"/> 12	69.018
<input type="checkbox"/> 13	69.268
<input type="checkbox"/> 14	69.567
<input type="checkbox"/> 15	69.667
<input type="checkbox"/> 16	69.418
<input type="checkbox"/> 17	68.867
<input type="checkbox"/> 18	68.967
<input type="checkbox"/> 20	69.068
<input type="checkbox"/> 21	68.817
<input type="checkbox"/> 22	68.414
<input type="checkbox"/> 23	68.867
<input type="checkbox"/> 24	68.666
<input type="checkbox"/> 25	69.118
<input type="checkbox"/> 26	68.767

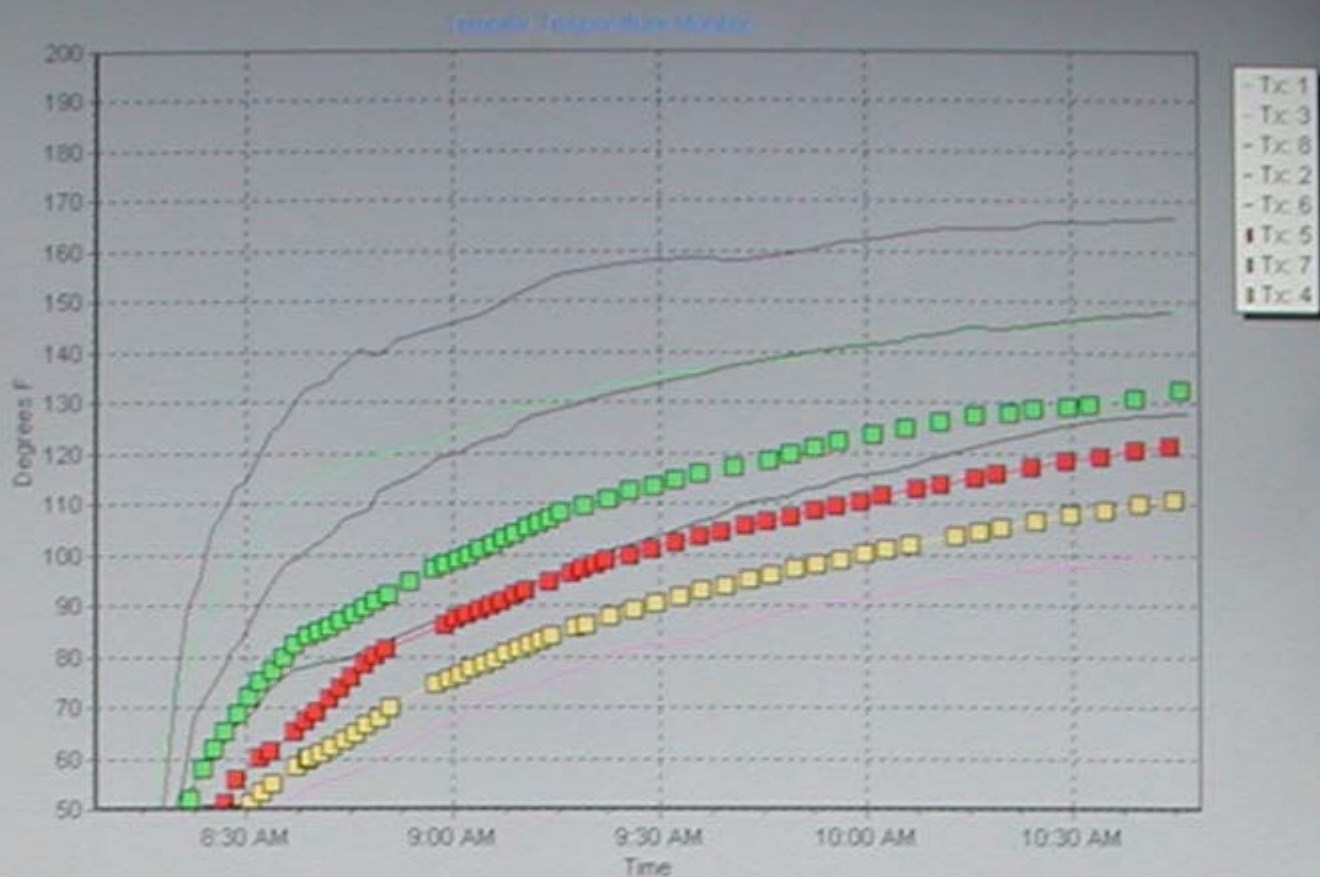

10:47:26 I 1D

Rx Status Cmd: 1b ff 41 00 27 66

Rx Status Reply: 1b 01 41 1d 01 04 11 1f 48 1c 2c 02 00 bb 14 00 71 01 01 00 00 00 00 00 00 00 00 c0 00 00 01 08 e6 c5

10:47:28 I 19

10:47:30 I 23



# TEMPAIR®

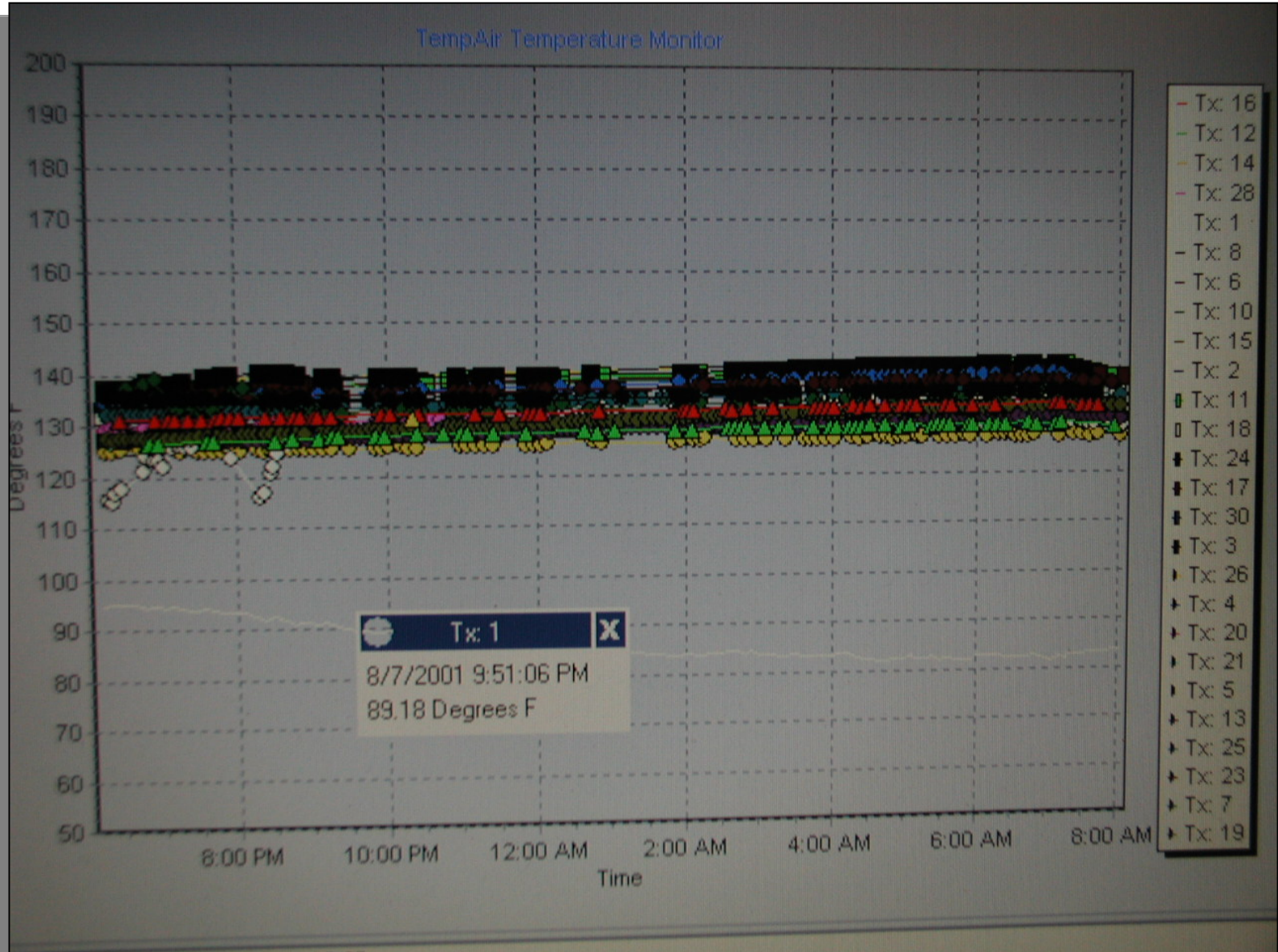





**TEMPAIR®**



# Past Performance

Labor Day Weekend 2002 Heat Treatment (Woodland - Part 2)

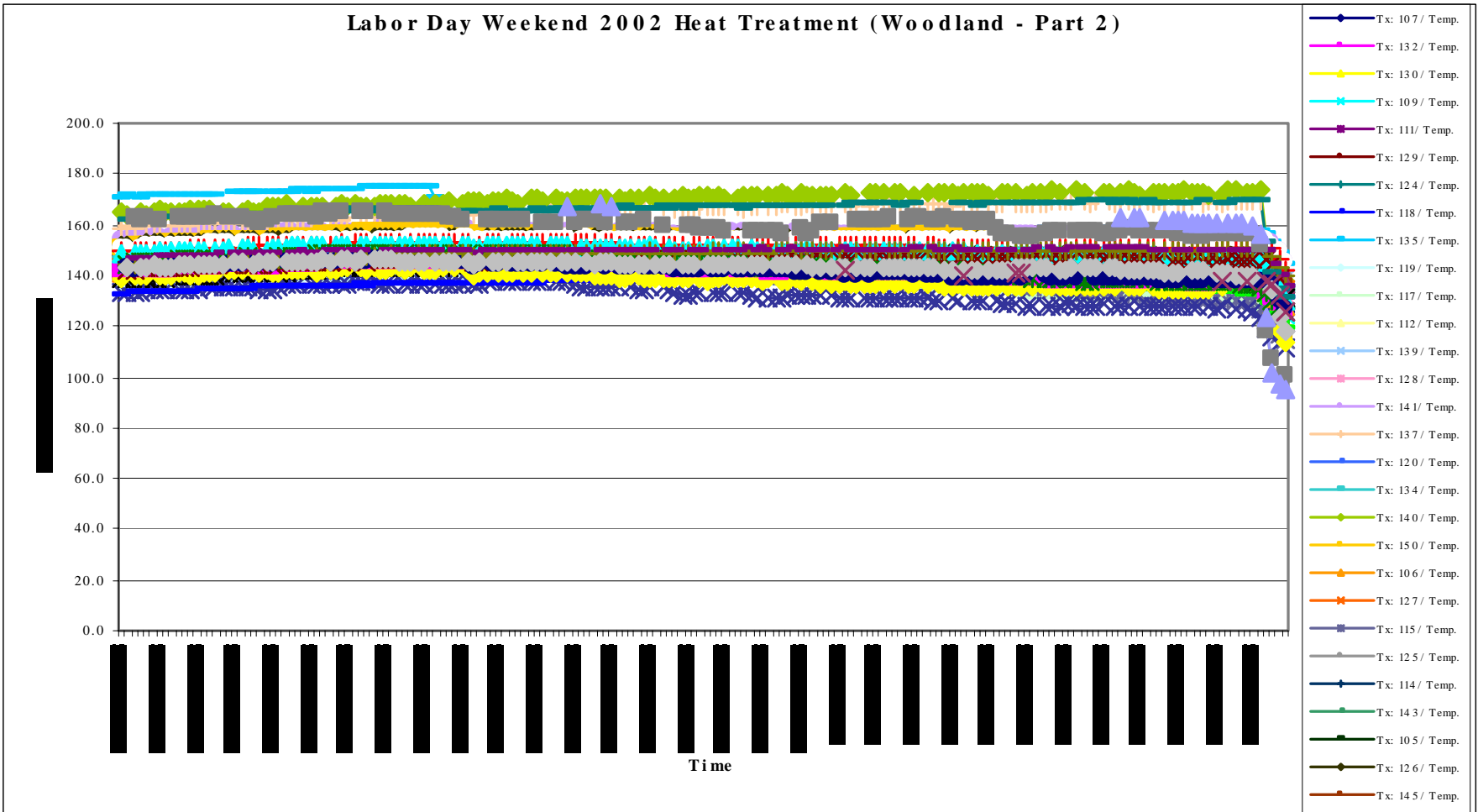



**TEMPAIR®**



## *Natural Gas / Propane*

### **Direct Fired**

***The most efficient and controllable  
heat treatment process***

- **From 300,000 to 4.5 Million Btu/Hr and 2,000 to 30,000 CFM**
- **Small to large physical size**
- **Contained flame**
  - **“Makeup-air” style**
  - **Redundant safety features**





**TEMPAIR®**



# Facility Applications



**TEMPAIR®**

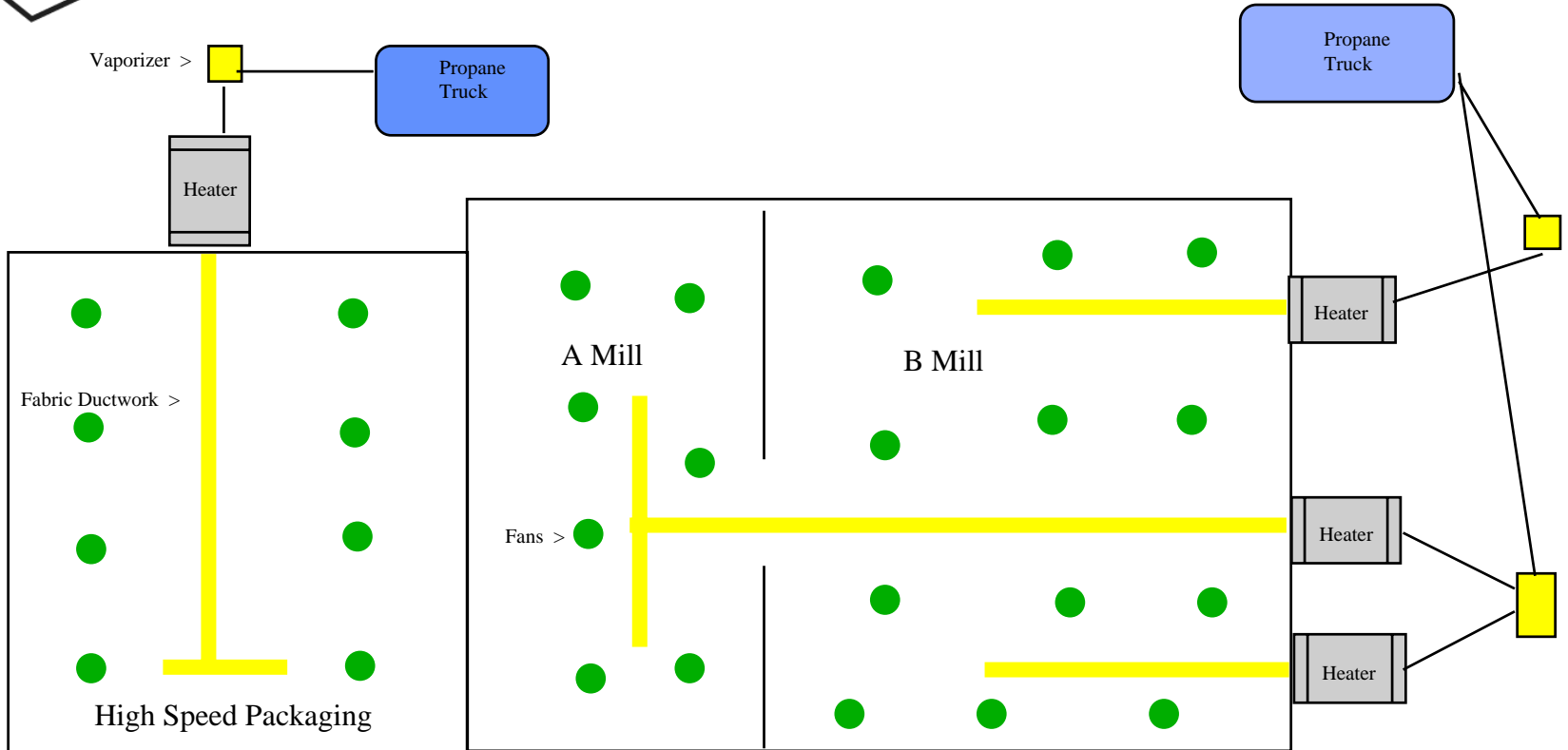

Road

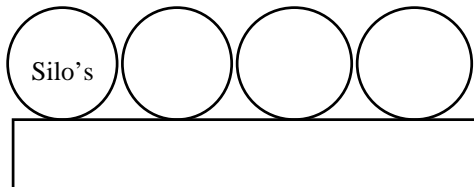

***Our Process***



**TEMPAIR®**





**TEMPAIR®**





**TEMPAIR®**





**TEMPAIR®**







**TEMPAIR®**





**TEMPAIR®**





**TEMPAIR®**





**TEMPAIR®**





**TEMPAIR®**





**TEMPAIR®**





**TEMPAIR®**





**TEMPAIR®**







**TEMPAIR®**





**TEMPAIR®**





**TEMPAIR®**





**TEMPAIR®**





**TEMPAIR®**





**TEMPAIR®**





**TEMPAIR®**





**TEMPAIR®**



# Electrical





**TEMPAIR®**





**TEMPAIR®**



**CFM (fans)**



**TEMPAIR®**





**TEMPAIR®**

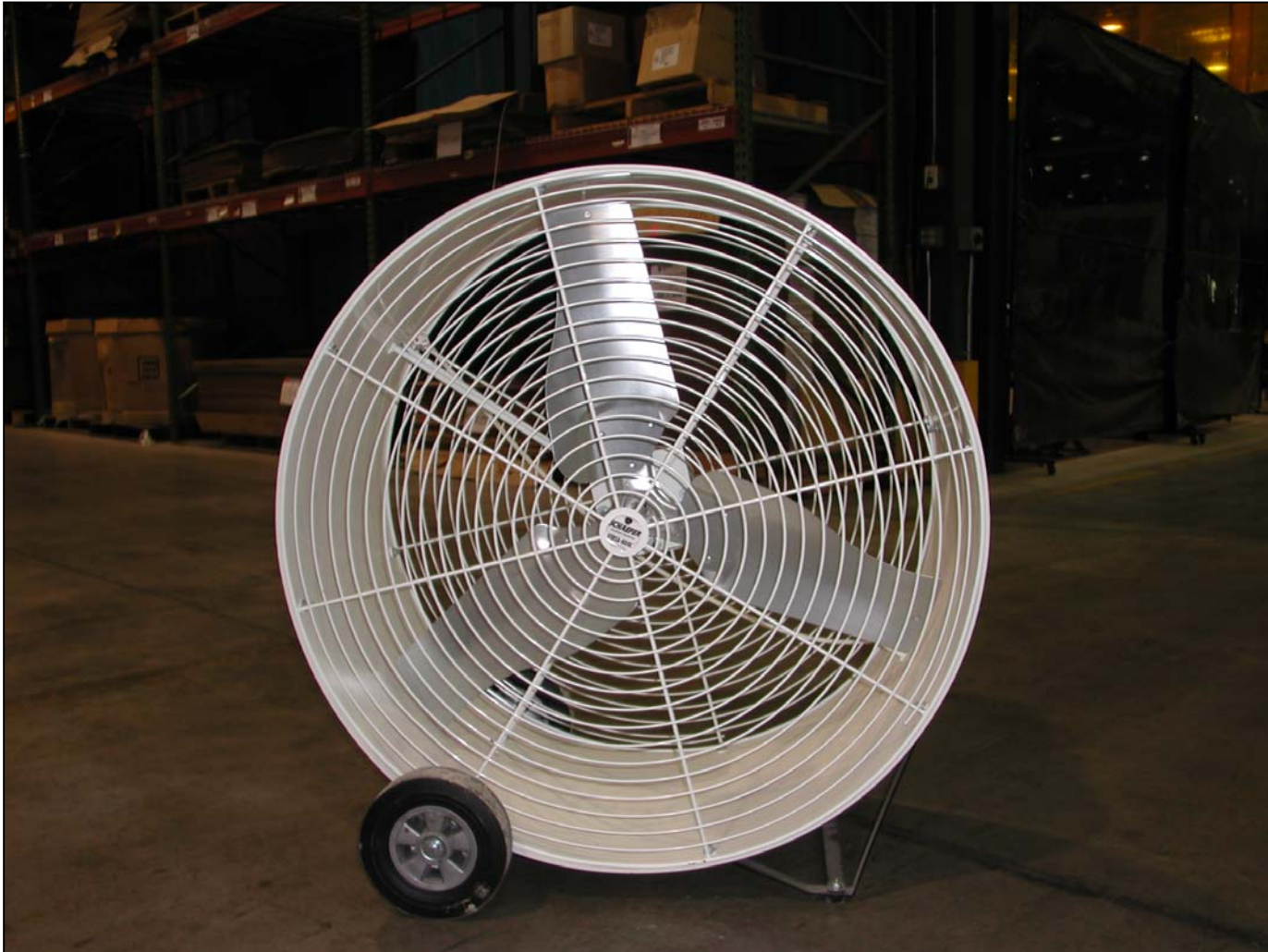



**TEMPAIR®**



# Bins and Silo Treatment



**TEMPAIR®**





**TEMPAIR®**





**TEMPAIR®**







**TEMPAIR®**





**TEMPAIR®**



# Heat Treatment for Wood Pallets and Packaging





**TEMPAIR®**





**TEMPAIR®**





**TEMPAIR®**





**TEMPAIR®**





**TEMPAIR®**



# Sterilizing



**TEMPAIR®**







**TEMPAIR®**



## The Process

- Trailer bulk clean out
- Trailer wash out ( soap and sanitizer or none)
- High pressure air blow out
- Into heat bay for 35 to 45 minutes
- Trailer parked in clean area



**TEMPAIR®**





**TEMPAIR®**





**TEMPAIR®**





**TEMPAIR®**





**TEMPAIR®**



# Control Panel

- Door Controls
- 10" Touch Screen
- Trailer Numbers
- Heater Controls
- Auto Printer
- Sensor Calibration
- Modem





**TEMPAIR®**



XBT SIMULATOR



# THERMAL REMEDICATION

FROM **TEMPAIR®**

*Enter tractor & trailer numbers*

**BAY 1**

*Trailer No.* 47

*Tractor No.* 53

**BAY 2**

*Trailer No.* 68

*Tractor No.* 11

**System**

**next**



# TEMPAIR®



### XBT SIMULATOR

#### Bay 1

Trailer No.

Tractor No.

8.2	9.5	0.2
9.2	1.8	2.1
5.3		1.6

#### Bay 2

Trailer No.

Tractor No.

7.1	9.4	1.2
3.8	3.5	6.7
6.9		9.9

**Waiting**

**Processing**

**Completed**

Time Remaining  
73

Heater Supply Air Temperature

**STOP**

**Start**

**main**





**TEMPAIR®**



# Barn Drying

- Custom systems that can dry in a fraction of the current times
- Purchase or Rental of equipment
- Temp-Air designs system for sterilizing at the same time drying is being performed





**TEMPAIR®**



# Empty Trailer Pest Eradication



**TEMPAIR®**





**TEMPAIR®**



**Questions?**