

Affix  
Stamp  
Here

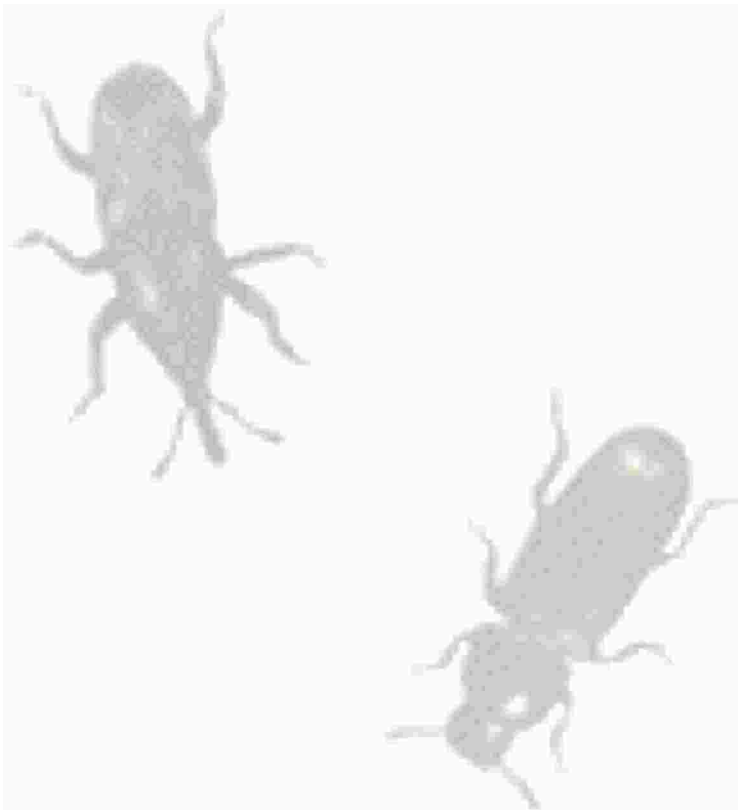

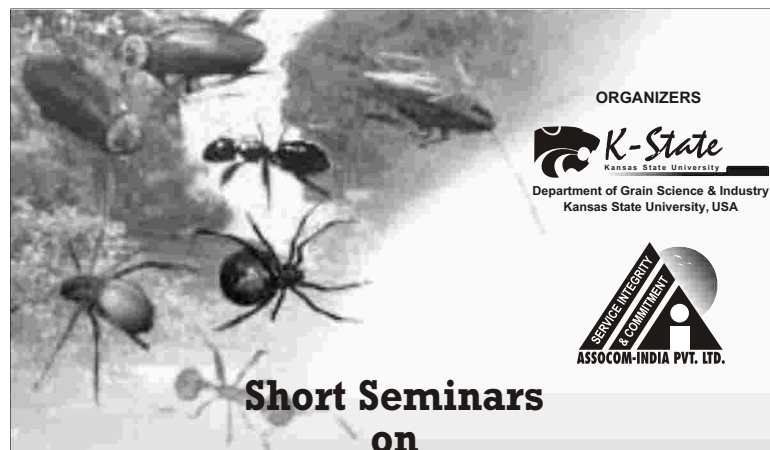

## ASSOCOM-INDIA PVT. LTD.

A-416, Ansal Chambers - I, 3, Bhikaji Cama Place New Delhi - 110 066  
Tel. 91-11-26185872, 51658399      Telefax: 91-11-26185872  
e-mail: [info@assocom-india.com](mailto:info@assocom-india.com)      Url.: [www.assocom-india.com](http://www.assocom-india.com)



ORGANIZERS

 **K-State**  
Kansas State University  
Department of Grain Science & Industry  
Kansas State University, USA

  
ASSOCOM-INDIA PVT. LTD.

# Short Seminars on PEST MANAGEMENT

December 29, 2005, Taj Banjara, Hyderabad  
January 4, 2006, Taj Diamond, Pune  
January 6, 2006, Le-Meridien, New Delhi



- A unique series of seminars dedicated solely to the topic of servicing and selling stored product pest management services.
- These seminars will feature an array of speakers and diverse topics that will provide a fresh approach to both the business and technical aspects of stored product pest management. The key speaker for these seminars is Dr. Bhadriraju Subramanyam (Subi), Professor, Dept. of Grain Science & Industry, Kansas State University, Manhattan Kansas, USA.

**If You are Involved with Stored Product Pest Management,  
this Seminar is MUST for you.**

### WHO SHOULD ATTEND

- PCO Owners/Presidents
- Training/Technical Directors
- Quality Assurance Managers
- Sanitarians
- Food Industry Managers
- Research/Extension Personnel
- Food & Feed Industries



# AGENDA

- 08:30 Registration & Introduction
- 09:00 **Insect management tactics in stored grain**  
Dr. Bh. Subramanyam, Professor, Department of Grain Science and Industry, Kansas State University (KSU)
- 10:00 Tea
- 10:15 **Alternatives to methyl bromide for grain and food processing facilities**  
Dr. Bh. Subramanyam, KSU
- 11:00 **The use of traps for monitoring and managing stored product insects**  
Dr. Bh. Subramanyam, KSU
- 11:45 **Phosphine movement in grain bulks**  
Dr. Bh. Subramanyam, KSU
- 12:30 Lunch
- 13:30 **Importance of sanitation in grain storage and in food-processing facilities**  
Dr. Bh. Subramanyam, KSU
- 14:15 **Ultrasonic devices: do they have a role in pest management?**  
Dr. Bh. Subramanyam, KSU
- 15:00 Tea
- 15:15 **Methyl bromide fumigation-issues and solutions**  
*To be announced*
- 16:00 **Phosphine fumigation of grain**  
*To be announced*
- 16:45 **Management of vertebrate pests (rodents and birds)**  
*To be announced*
- 17:30 **Pest issues in warehouses**  
*To be announced*
- 18:15 **Valedictory**

## Registration Fee

Registration fee for Indian delegates Rs. 3,000/-  
Registration fee for Foreign delegates US\$ 150/-

Registration fee should be sent through demand draft in favor of **"ASSOCOM-INDIA PVT LTD."** payable at New Delhi, India.

10% Discount fee for the two or more participants from same organization.

To  
Register

## ASSOCOM-INDIA PVT LTD.

A-416, Ansal Chamber 1, 3, Bhikaji Cama Place  
New Delhi - 110 066, INDIA  
Tel. : +91-11-26185872, 51658399, Fax : +91-11-26185872  
E-mail : info@assocom-india.com

Yes, I would like to enroll in the following: **Food Storage & Pest Management**,

**December 29, 2005, Hyderabad**

**January 04, 2006, Pune**

**January 06, 2006, New Delhi**

Name: Last (family) First Middle initial

e-mail

Job Title

Company

Company Mailing Address City

State/Province Zip/Postal Code Country

( ) ( )

Company Telephone Company Fax

Full tuition enclosed  Please bill my company

## Credit Card Payment

Visa  Mastercard  Amer. Ex.  Discover

Security (CID) Code\* Exp. Date

\*Signature and the security code are required to protect against fraud. For most cards, the security code is a three-digit number listed after the account number on the back of the card (in the white signature panel area). However, American Express cards will have a four-digit security code on the front of the card directly above the account number

Signature\* of Card Holder (Your payment cannot be processed without a signature)

Name of Card Holder (Please Print Clearly)

Billing Address of Card Holder

Name of the Bank

7%\* Charges will be Extra if payment made by the credit card